Report on the investigation into Piper Bynes / Christina Black

aka. “Operation Pipergate”

August 2020

Table of Contents

Disclaimer 3

I Introduction 4

II Dalton Cruz Summary 6

III. William Glenn Whitaker Summary 7

IV. Bill West 10

V. Additional Persons 11

References 20

Disclaimer

This document is for public use and viewing and contains no classified information. This document shall not be altered in a way in which information is deliberately edited to fit any agenda. Due to the online nature of the investigation, no federal, state, or local laws regarding physical tampering with such suspects shall apply.

Contact information:

- Email: 4aptf@protonmail.ch
- GPG: 63E3DFC7 (https://keybase.io/4aptf)

I Introduction

About the investigation group

This report emerges from an international civilian effort, namely many months' hard work by a group of people who collaborated anonymously over the Internet. Men and women from almost all continents have contributed to this investigation, through various activities such as stalking, interaction with suspects, information digging, and much more, but always with a single common goal: providing valuable information to law agencies for their fight against child abuse.

Overview

This report is delivered to competent authorities worldwide that deal with matters of child pornography[1] and sexual abuse of minors, in a coordinated effort to provide investigators with valuable information gathered through OSINT[2].

A ring of pedophiles has been identified operating on the clearnet[3], specifically on YouTube and Twitter, both of which are popular websites on the Internet. Based on the evidence gathered so far, initial activity dates back to 2010. It is primarily based within the United States, despite having some foreign connections to countries such as Australia, Thailand, the Netherlands, the United Kingdom, and various other nations.

Earlier investigations into this ring have been posted online in 2017 by some Spanish-speaking YouTube channels.[4,5,6] Prior to that, the ring was known under the alias of "Christina Black" which is what causes this to span back to 2010. Various 4chan threads were created in light of the discovery made in 2017, whose content further proves the ring's long history[7], and have in fact investigated this previously akin to our investigation.

The ring makes use of the following two systems to distribute CP:

1. **YouTube**
    - Someone subscribes to one of the group member's YouTube channels.
    - They will comment on the channel's videos when they want to sell or receive CP.
    - The channel will subsequently upload a second video redirecting them to a MEGA chat-room, where they share CP.

This redirect is made with a link in the video's description. Additionally, if the individual chooses to turn on the channel's notifications, they are notified whenever a new video is uploaded. The video title is typically written in a foreign language, such as Spanish, Brazilian, or Portuguese.

---

[1] Hereafter "CP"

[2] Open-source intelligence (OSINT) is data collected from publicly available sources to be used in an intelligence context. (Wikipedia)

3 As opposed to the darknet which is a collection of online resources only reachable through uncommon networks, such as Tor and I2P.

4 See references, Website 1

5 See references, Website 2

6 See references, Website 3

7 As per comments from anonymous 4chan users, see references, Website 4

2. **Twitter**
    - The first step is getting followed by a Twitter account belonging to one of the ring's members. Common names for such accounts are Randy, Paul, Jacon, James, Mickey, or Neil, which are all fake in nature and used by ring members after creating new accounts.
    - Increased probability of encounter with these accounts has been seen if you are a male (typically over the age of 25) and frequently engage with posts by young girls sharing suggestive/pornographic pictures.
    - Additionally, if you engage with these young women's tweets with the hashtag "#firsttweet," you have a chance of getting followed by the ring's accounts.
    - Eventually, you will encounter an account with the profile name of "piper bynes" who claims to make "fun video edits". This account's edits portray sexually suggestive themes and scenarios involving young girls, including CGI animations of zombies sexually assaulting girls, and those same girls in chains.
    - Sustained contact with this account (i.e. liking tweets, comments, etc.) will eventually result in receiving a DM from it. Afterward, you share CP with them- through Twitter DMs. We currently do not have all the details of how they share CP on Twitter.

Origins

We found out about Piper and Pipergate through 4chan, where an anonymous user posted a comment within a thread about a YouTube channel that posted "strange" content revolving around Amanda Bynes (a child celebrity). However, the channel pushed the narrative that this was in fact Piper Bynes (Amanda Bynes' cousin). The content on the channel itself is questionable, as it features a mixture of animated clips of a half naked girl (which looks to be a minor) and clips of the "Amanda Bynes show" which have been edited by having a voice dubbed over the original or by having rendered 'zombies' and other creatures doing questionable things on screen to the young Amanda Bynes.

Upon examination, everyone could clearly see that something was very wrong about the channel. The investigation began in April and up to this point as of writing this we have: found a lot of information regarding the identity of the man behind the channel, Piper's Twitter account, background information from some of the individuals who follow Piper and her social media, the location of various members in this network, Mega encrypted chat rooms which are distributing pornographic content (Child Pornography is in fact included in that), criminal records of the man behind the Piper accounts, evidence of child grooming within this network, children grooming other children etc.

We have found that this could be linked to an account called "Christina Black" which produced similar content except they used 'Lazy Town' clips instead. That channel operated in 2013 which means if 'Christina Black' and 'Piper Bynes' content is produced by the same person it could mean that this network has been going on for 7 years. When the investigation began we thought a channel that goes by the name 'AmandaBlackFun' was related as the profile picture of this channel and the girl featured in it looked strikingly similar to a girl called Serenity June. Serenity June is a young girl who went missing in South Dakota. Her missing persons report states this "Serenity June Dennard is a 9-year-old Caucasian female who was reported missing from the Children's Home Society near Rockerville, South Dakota on February 3, 2019." The channel 'AmandaBlackFun' was deleted whether it was taken down by YouTube or the creator is still unknown.

II Dalton Cruz Summary

Dalton is one of the individuals working in conjunction with Piper (William) and Sky (Bill). He has shown himself to be a mentally unstable individual, creating a Satan-worshiping “cult” group titled "Daltonism” on the online game, Roblox. A large portion of Roblox’s user base is children. He lives in Bensenville, Illinois. His mother’s name is Judy Quirk.

Dalton later used Roblox to create a variety of different games including “clothing shop”, “daltonism cult HQ” and “daltonism night talk show”. At its peak, his cult reached a total of 31 members. This is shown in one of his games, where he made 31 models to represent each member, labeled with their names and ranks as well as a "bad person corner" for users doubtful of his cult. Dalton also groomed children on Roblox.

He is no longer able to communicate with Piper or Sky via Twitter, stating he is “not allowed their anymore", probably because he said something so stupid it got them IP banned from Facebook (2019 autumn incident - he also was in a psych ward for 2 weeks in 2019's autumn - he spent his time there drawing a Mario with sexual connotations). As a result, Dalton exclusively communicates with Piper via YouTube comments. Dalton is linked to Piper not only on YouTube but on Newgrounds as well. There an underage person (gender unknown) joined his new little group. Evidence showed they didn’t interact a lot. However, he interacted with a person named “Wulphee”, a transgender 21 year old. They were friends for a few months (estimated to be between June 2019 and February 2020) but Dalton tried to groom a 16 year old girl. He gave up but the girl was attached to him. After that he made multiple Instagram accounts to stalk the girl. Wulphee found out about it and made a post about this to Dalton in which he called him an insane pedophile. Then Wulphee deleted his/hers Newgrounds account and they stopped talking. In the same time period Dalton was still grooming a gay 15 year old boy. They were “friends”. Dalton would never mention the 16 year old girl or the 21 year old Wulphee to this person. He would almost never talk about his friends or avoid the subject.

He once stated on Newgrounds that “the piper channel is made by his little sister and he wants people to check it out”. When further questioned, he said that he does not make the videos but the girl that edits them is real.

He had multiple social media accounts and the evidence folders includes pictures from his other accounts when he was around the ages of 13,15 and 17:

- Twitter (not confirmed): https://twitter.com/Dalton9282
- YouTube: “The New Creator”, previous name was “The ultimate creator” https://www.youtube.com/channel/UCkpDjmnuNZj_txQ28sozk0g/videos (still active)
- The Facebook account of his mother: https://www.facebook.com/judy.quirk.96

III. William Glenn Whitaker Summary

William Glenn Whitaker is a 65 year old registered sex offender, proven guilty in a court of law on three charges of possession of Child Pornography[8] and later released on bail (subject to registration). William is a Caucasian male with brown hair and blue eyes, He is 5'8 tall and weighs 200lbs. He was charged on 6/18/2002, in Hillsborough, Florida.

William is the man behind the "Piper Bynes" YouTube,[9] Twitter and Facebook accounts. We reverse-searched the email address linked to these accounts using web-services Spokeo and Peoplefinder (Saige9to10@gmail.com) and traced them back to William. Through this method, we also discovered an additional email address, Stagedoor19@yahoo.com. After discovering the Stagedoor email, we dug further and found another email address linked to William. The address in question being Piperrockshard@gmail.com, under the account name of Piper Bynes. With this new information, we began looking for addresses and any other bit of information we could find on William. We found out that he resided in Tampa, Florida at some point in time but may have possibly moved to somewhere in Missouri at a later point. (Still unconfirmed). Another piece of evidence which points to William being behind the Piper Bynes accounts is that on the official "Piper Bynes" Facebook page, the location is set as Tampa, Florida.

William is also the former owner of Wizard Productions modeling agency[10], an unlicensed talent house where parents would take their kids to be filmed, typically dancing or singing, with the hopes that their kids would become famous showing off their various talents. Because the business was unlicensed, the authorities eventually caught up to William, forcing him to abandon his business in an attempt to avoid legal consequences. It is theorized that William may have used this business to sell copies of videos and pictures to pedophiles, his status as a sex offender preventing him from legally running a business involving children. Willam also created an account on YouTube under the name of "nichole w",which was affiliated with the Stagedoor email address.[11] This same address was used for "christina black", another YouTube[12] channel infamous for the pedophile community supporting it. William's other email, Saige9to10@gmail.com, is believed to be affiliated with the "piper bynes" Twitter.

(@Piper91305486 has been suspended by twitter, however there is another account Piper/William is now using which is: @Piper84003965, this is Piper/William's active twitter account as of writing this.)

There are also 2 other accounts that are very similar to the ones confirmed to have been created by William. They were found while scrolling through the list of accounts to which William was subscribed to (using the isabel piper and piper rocks accounts).Both of them interacted with William in YouTube comments on his videos. William did the same to a few of their videos. These are "Joseph Black Holmes" and "Gordon Yeomans". The location on the first one says United Kingdom . The second accounts looks to be from the same country but we can't confirm the location on neither of them.

---

[8] See references, Website 5

[9] See references, Website 6

[10] See references, Website 7

[11] See references, Website 8

[12] See references, Website 9

Twitter email name clue:

How do you want to reset your password?

piper
@piper91305486

We found the following information associated with your account.

Email a link to **sa********@g****.***

Continue

I don't have access to any of these

Location history for William:

LOCATION HISTORY

This section includes all of the locations related to this person. Locations listed may include current residence, past residences, and places of work.

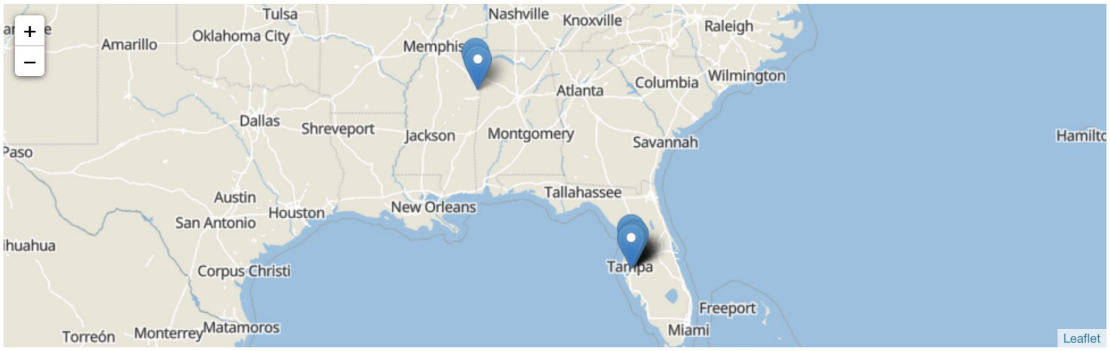

William's emails and last reported address:

stagedoor19@yahoo.com

res1xf0b@att.net

res1xf0b@aol.com

res1xfb@worldnet.att.net

resxfb@verizon.net

res1xfb@verizon.net

res1xf0b@worldnet.att.net

res1xf0b@verizon.com

res1xf0b@verizon.net

william.whitaker@insightbb.com

res1xfb@verizon.com

g.whitakersfountians@verizon.net

piperrockshard@gmail.com

glenn33584@netzero.net

Address	Address Source Information	Map Link
Last Reported Address - Out of State Hamilton, MS 39746-9789 Monroe County	Source: Registration Received Date: 03/02/2015 Type of Address: Permanent	Address Not Mappable

Crime Information - Qualifying Offenses

Adjudication Date	Crime Description	Court Case Number	Jurisdiction & State	Adjudication
06/18/2002	POSS OF PHOTO/PICTURE SHOWING SEXUAL PERFORMANCE BY A CHILD; F.S. 827.071(5) (PRINCIPAL)	0201772	Hillsborough, FL	Guilty/convict
06/18/2002	POSS OF PHOTO/PICTURE SHOWING SEXUAL PERFORMANCE BY A CHILD; F.S. 827.071(5) (PRINCIPAL)	0201962	Hillsborough, FL	Guilty/convict
06/18/2002	POSS OF PHOTO/PICTURE SHOWING SEXUAL PERFORMANCE BY A CHILD; F.S. 827.071(5) (PRINCIPAL)	0202589	Hillsborough, FL	Guilty/convict

Victim Information

Gender	Minor
Unknown	Yes

Links for William's accounts and the other 2 suspicious youtube channels:

https://www.youtube.com/channel/UCHvVRIySIlpESDSkqWeW3lA isabel piper

https://www.youtube.com/channel/UCJ8c4TcGEMnzJpCUVbfyaUQ piper rocks

https://www.youtube.com/channel/UCxMMY4F9RwMJjFS1ll24xxw Светлана Ширяева

https://www.youtube.com/user/stagedoor19 - nichole w

https://www.youtube.com/channel/UCvIT0NesQuDt_GoU5m-QslQ christina black

https://www.youtube.com/channel/UCTfWrzH8dCkyC1asVeZdq_g stephanie bakker

https://www.youtube.com/channel/UCvYOPtEh_8keefMrLwdn6GQ Joseph Black Holmes

https://www.youtube.com/channel/UCP3kyZ2VdDWxPalBt1mdiHw Gordon Yeomans

IV. Bill West

William "Bill" Dale West is a 68 year old male, born January 29th, 1952. As of the time of this writing, he resides at 12 Wenbelle Drive Apt 224, Bucksport Maine 04416. Bill is the author of a book titled *Sky: Child Interrupted,* which circulates around his past, as well as his daughter, Sky West. Bill heavily pushed his book on Twitter, taking it so far as to create multiple accounts in the names of his children and speak positively about the book, and interact with individuals on said accounts. *(will have to add screenshots of accounts here)*

The first account he used to get close to underage girls was "Heather" (@Heather58631113), in which he used a picture of a girl taken from Google images for the profile picture. He has asked many times why that picture can be traced back to Google. When questioned on whether "Heather" was a real girl or not, Bill admitted that the girl in the picture was not him, and that he, "would never put her real face on the internet".

He managed to become friends with "Ashley" (@glitterbugash), "Princess Jen" (@JenMistress) and several other pedophiles in the ring. Sometime afterward, Bill came into contact with William Whitaker's "piper" accounts, and created a secondary account named "Sky"(@sky_booker). He continued telling everyone that he was a girl,this time named "Sky". After the "Heather" account was banned, he stated that Sky "will be replacing Heather since she is gone". Initially, the Sky account used pictures of a random redhead girl on the internet, but after Bill was accused of being a catfish, he began using pictures from his daughter instead, even asking her to take photos of her holding a piece of paper saying "Hi twitter im sky" to prove that he was a real girl. (Presumably lying to his daughter that the pictures would be for the *Sky: Child Interrupted* Twitter account).

This account is still online,but is no longer as active as before. When someone gets too close to his account or William Glenn, he becomes incredibly paranoid and starts making excuses to block them. He's gotten into arguments related to this behavior before, claiming the account beings "too old" or "too new" to start following them.(See folders or Wayback Machine archives evidence about this and more info) Bill also sets his Twitter profile to private, seemingly at random.

Interactions between Bill West and William Glenn go back several months, as early as September 2019. Bill happily promotes "pipers" content, defending them as "fun video edits" and "not creepy at all". Additional accounts created by Bill include "Jacob"(jacobD58415858), which he also uses to interact with minors, and "Kamie", which he created under the guise of promoting child safety and speaking out about child abuse and missing children. At one point, "Kamie" interacted with "christina black", another account created by William Glenn which has since been terminated for violating Twitter Terms of Service.

V. Additional Persons

Disclaimer: Some of the girls might be pedophiles using pictures from the real girls.

Girls being groomed by the people in the ring:

- Liam**:** https://twitter.com/wolfcat_girl61
- Amber: https://twitter.com/Amber74831000
- Lizzie: https://twitter.com/thelizzie1029
  - CC: https://twitter.com/9v9forward_cc, also https://twitter.com/ccstoryteller and https://twitter.com/Cassand21951217
- Smiley: https://twitter.com/PriincessSmiley
- Sophia: https://twitter.com/SophiaFlorance1

These girls have a lot of the proven pedophiles commenting on their stuff, attempting to groom them. We also have accounts such as https://twitter.com/glitterbugash, which tries to pose as a girl in order to get close to them, while in reality the posts and pictures found in glitterbugash are stolen from the social media accounts of jadesoleill. Another such example would be https://twitter.com/madib1234, which has its posts taken from the social media accounts of Madison Michelle Kent.

Liam:
SamW, Paul, mickey, and the other pedophiles are the ones who frequently react with Liam. She also used an account called "wolfcat_girl60", which got suspended because she posted her ex's phone number publicly. Paul is most likely the first person to interact with this girl. Micky often offers a "consoling hand" and listens to all her problems. Paul on the other hand, thirsts over this girl who is clearly young endlessly.

Account currently used "https://twitter.com/wolfcat_girl61".

Amber:
She posts very explicit pictures and videos on her profile, of herself. She is followed by Paul, mitch and co. She is underage.

The following screenshots are of pedophiles being provocative towards her, other such screenshots are in the folders :

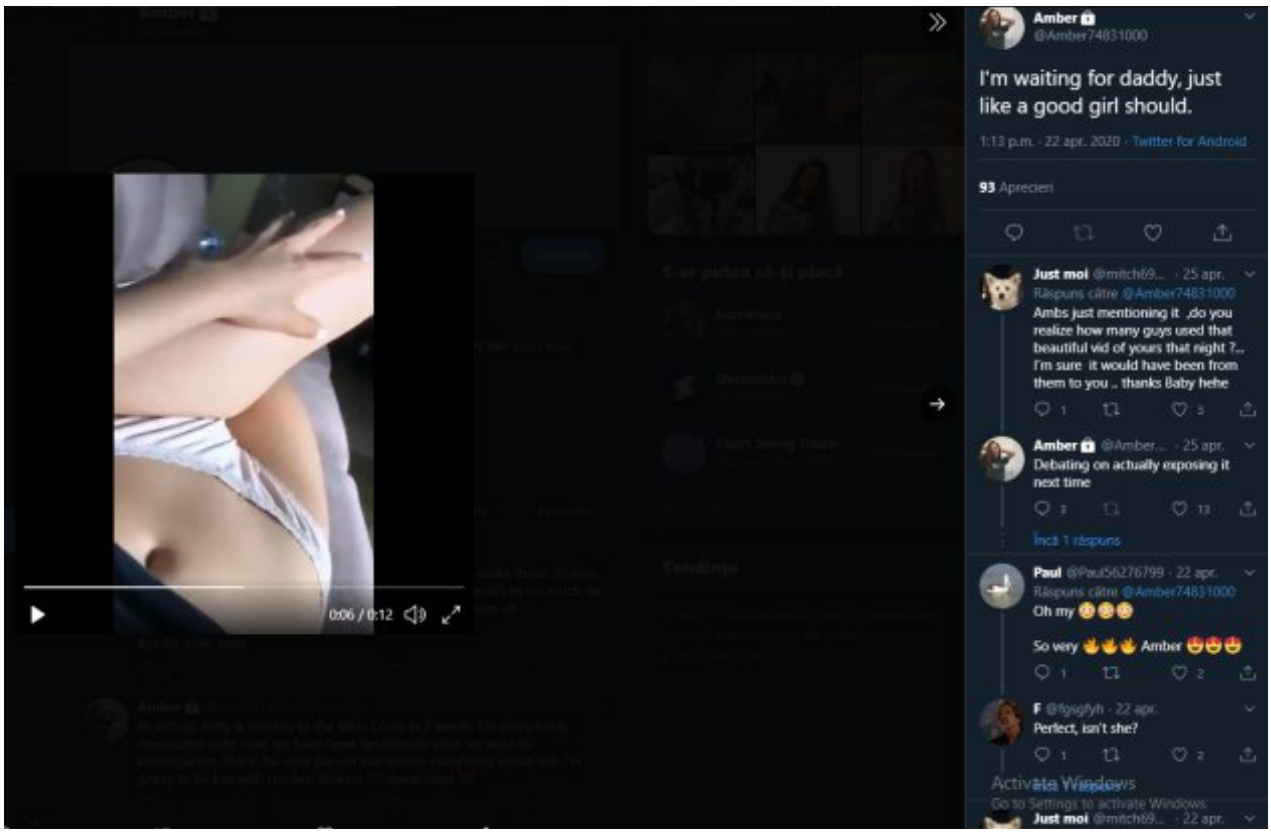
Amber
@Amber74831000
I'm waiting for daddy, just like a good girl should.
1:13 p.m. · 22 apr. 2020 · Twitter for Android
93 Aprecieri
Just moi @mitch69... · 25 apr.
Răspuns către @Amber74831000
Ambs just mentioning it ,do you realize how many guys used that beautiful vid of yours that night ?.. I'm sure it would have been from them to you .. thanks Baby hehe
Amber @Amber... · 25 apr.
Debating on actually exposing it next time
Încă 1 răspuns
Paul @Paul56276799 · 22 apr.
Răspuns către @Amber74831000
Oh my
So very Amber
F @fgugfyh · 22 apr.
Perfect, isn't she?
0:06 / 0:12

Amber
@Amber74831000
I can't wait for Summer weather. Last Year
10:55 p.m. · 17 apr. 2020 · Twitter for Android
64 Aprecieri
Just moi @mitch69... · 18 apr.
Răspuns către @Amber74831000
Those days ll be back Ambs . Theres just gonna be that much more to look forward too
SamW @SamualWa... · 17 apr.
Răspuns către @Amber74831000
No reason you can't start wearing them now...
Paul @Paul56276799 · 18 apr.
Răspuns către @Amber74831000
Very patriotic Amber and sexy too, bring on summer
Idareyou @Funkydu... · 17 apr.
Răspuns către @Amber74831000
Wow. Looking great x
gwar1976 @gwar19... · 17 apr.
Răspuns către @Amber74831000
Beautiful
17
64

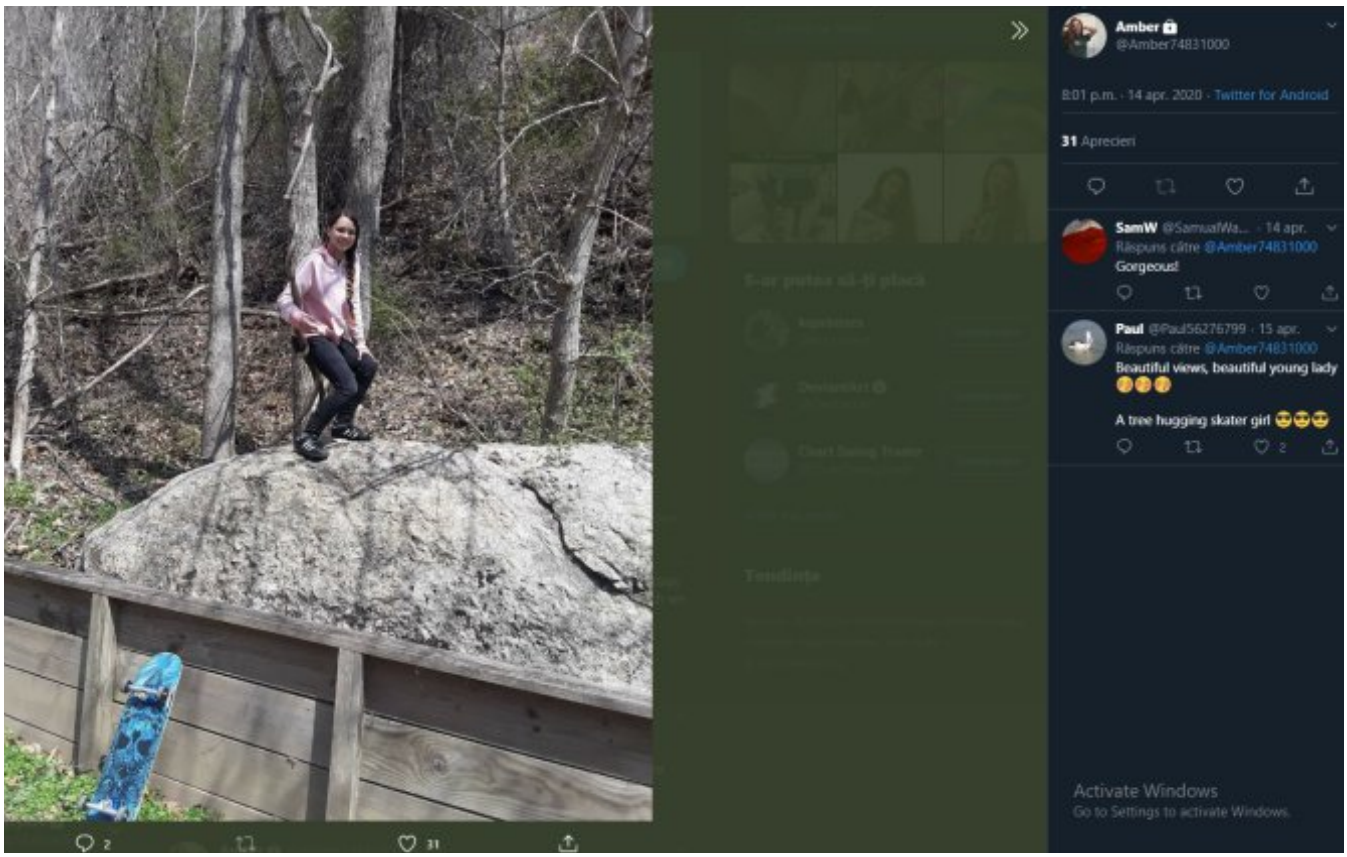
Amber
@Amber74831000
8:01 p.m. · 14 apr. 2020 · Twitter for Android
31 Aprecieri
SamW @SamuelWa... · 14 apr.
Răspuns către @Amber74831000
Gorgeous!
Paul @Paul56276799 · 15 apr.
Răspuns către @Amber74831000
Beautiful views, beautiful young lady
A tree hugging skater girl
Activate Windows
Go to Settings to activate Windows.

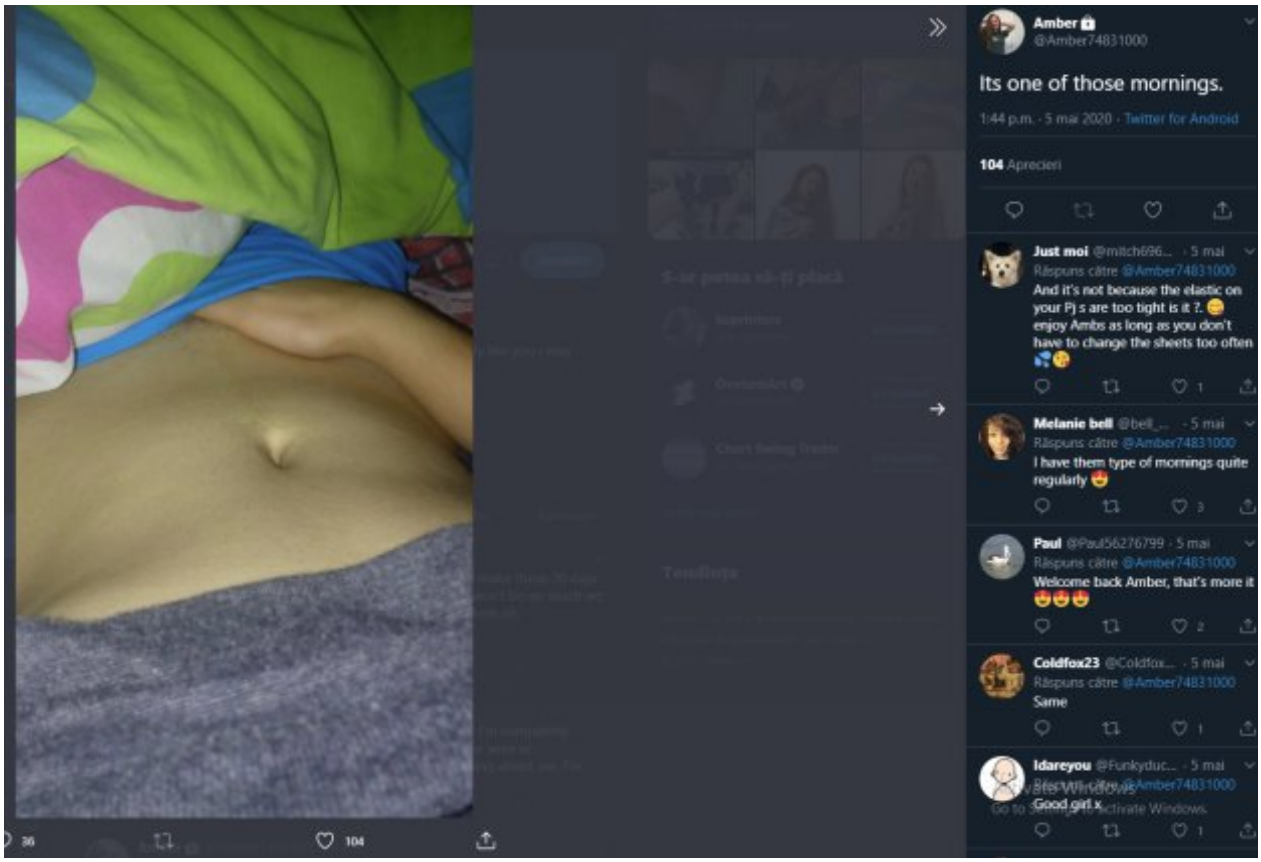
Amber
@Amber74831000
Its one of those mornings.
1:44 p.m. · 5 mai 2020 · Twitter for Android
104 Aprecieri
Just moi @mitch696... · 5 mai
Răspuns către @Amber74831000
And it's not because the elastic on your Pj s are too tight is it ?.
enjoy Ambs as long as you don't have to change the sheets too often
Melanie bell @bell_... · 5 mai
Răspuns către @Amber74831000
I have them type of mornings quite regularly
Paul @Paul56276799 · 5 mai
Răspuns către @Amber74831000
Welcome back Amber, that's more it
Coldfox23 @Coldfox... · 5 mai
Răspuns către @Amber74831000
Same
Idareyou @Funkyduc... · 5 mai
Răspuns către @Amber74831000
Good girl x

Lizzie:
Lizzie posts a lot of explicit pics of herself, and posts a lot of tweets filled with sexual innuendos . Her first interaction is with SamW. She retweets a lot of stuff from Maddie and Bailey. She also asked people to DM her if they want to "spoil" her. In addition she alluded to sharing nudes in DMs. The "thelizzie1029" account is the second one she made. The first one has 10k followers and she was (and still is) an account she was using to sell nudes on https://twitter.com/ Baileyb2435 (her first account).

Both lizzie and baileyb have the same picture with an emoji above a picture with their legs in a bathtub. Since they interact sometimes,they follow each other and their phone number is the same it leads to the conclusion that one person owns both accounts.

CC:
CC is an underage girl who got suspended for sending nudes in DMs. She used to regularly interact with "glitterbugash" and the other pedophiles such as paul, duck, samw, justmoi,mickey etc. She also used to be friends with heather(bill). She has been in the foster care system for quite a while but was adopted by her foster parents recently. Her tweets from the 9v9forward_CC account, which is currently suspended, is available on the Wayback machine.

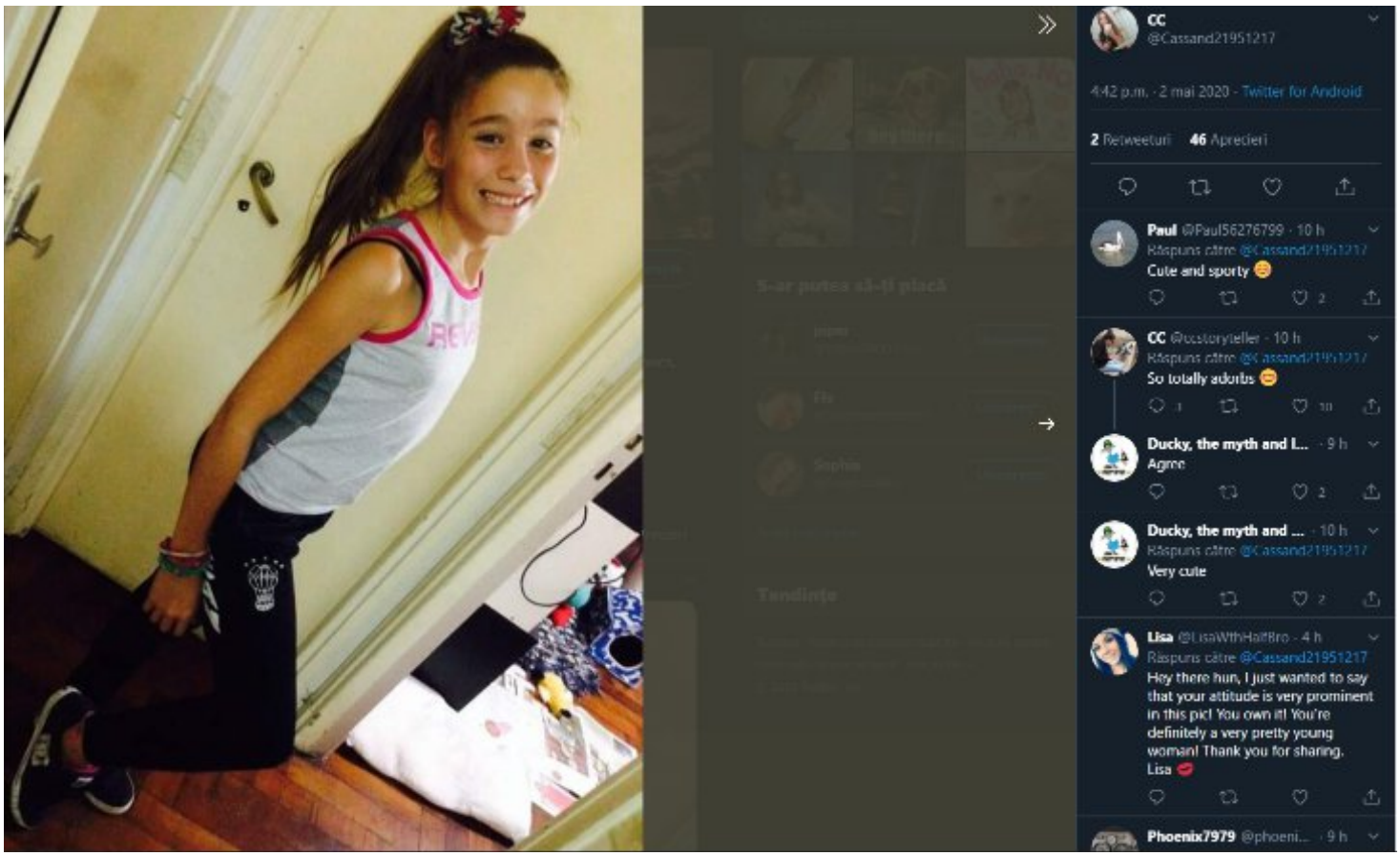
CC
@Cassand21951217
4:42 p.m. · 2 mai 2020 · Twitter for Android
2 Retweeturi 46 Aprecieri
Paul @Paul56276799 · 10 h
Răspuns către @Cassand21951217
Cute and sporty
CC @cuttoryteller · 10 h
Răspuns către @Cassand21951217
So totally adorbs
Ducky, the myth and L... · 9 h
Agree
Ducky, the myth and ... · 10 h
Răspuns către @Cassand21951217
Very cute
Lisa @LisaWthHalfBro · 4 h
Răspuns către @Cassand21951217
Hey there hun, I just wanted to say that your attitude is very prominent in this pic! You own it! You're definitely a very pretty young woman! Thank you for sharing.
Lisa
Phoenix7979 @phoeni... · 9 h

Tweet
Paul @Paul56276799 · 15 Jan
Ok folks, kinda around on time
Off to work
You all have fun and play nice
p.s. Missing my suspended friend CC, I hope she's back real soon
3
12
Ashley @glitterbugash · 15 Jan
Have a great day! And wtf did she do to get suspended!
1
6
This Tweet is unavailable. Learn more
Ashley
@glitterbugash
I just received an update on a pedo I reported so long ago I even forgot about it but yeah Twitter make sure you suspend someone who never did anything wrong
5:27 PM · 15 Jan 20 · Twitter for Android
6 Likes

There is currently some confusion over which one is the real CC, because two accounts are claiming to be CC. BillWest thinks that the “Cassandr” CC account is an imposter, but Paul regularly interacts with her. On the other hand, the other pedophiles such as sm, samw, duck all follow the CCstory teller account.

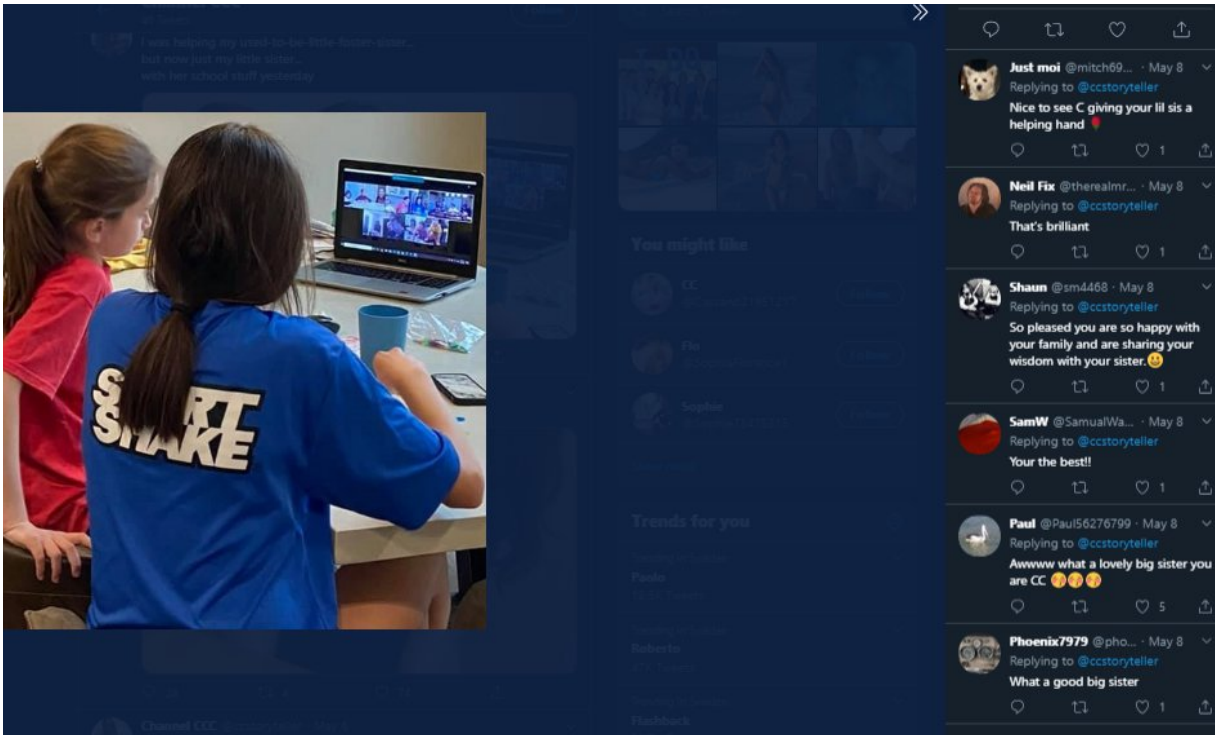

Another account of CC is “kassand66778899”.

She says she is 13 years old but her tweets clearly point out that she is a pedophile using stolen pictures.

PriincessSmiley:
Smiley regularly talked to pedophiles like BrianZippy, paul, etc. She posted a CP (her own nude) back in February and now the account is taken down. Her tweets are still available on the Wayback Machine. Current account being used is https://twitter.com/1xSmiley.

Sophia:
Sophia is a thirteen year old Russian girl, and has frequent interactions with paul,samw,ducky,justmoi. She posts semi-explicit pictures of herself.

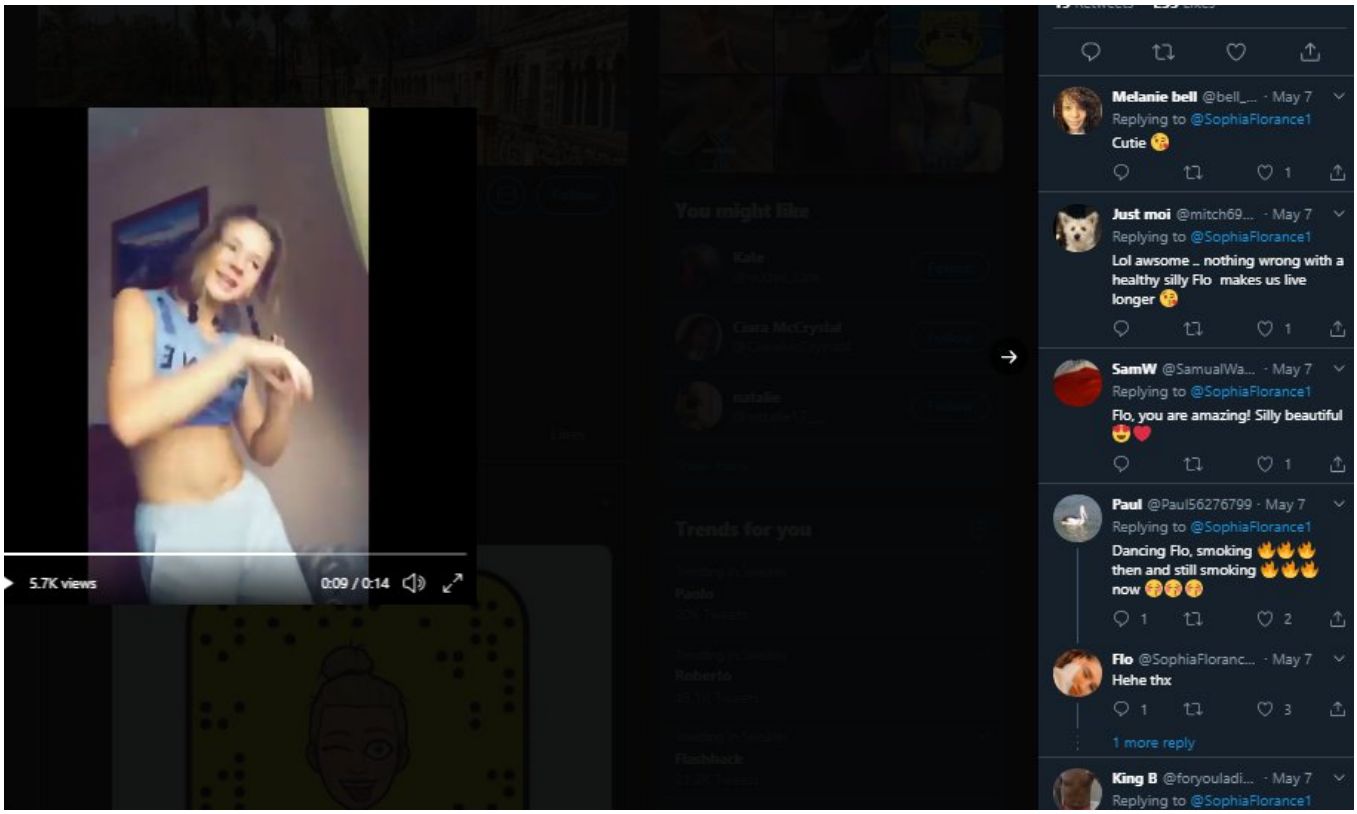

People mentioned:

- **Paul-** https://twitter.com/Paul56276799
- **samw-** https://twitter.com/SamualWatson6
- **ducky-** https://twitter.com/TherealDucky1
- **justmoi-** https://twitter.com/mitch69614399
- **BrianZippy-** https://twitter.com/zippy_brian
- **sm-** https://twitter.com/sm4468
- **bailey-** https://twitter.com/Baileyb2435

List of Pedophiles:

We have identified two groups of pedophiles, categorizing them based on how close they are to Piper.

Pedophiles close to piper:

- **Bill:**

William 'Bill' West is an author in Maine, and has released a book called "Sky : Child; Interrupted". He uses a dummy account based on his real daughter Sky Victoria West, as well as other accounts such as Jacob, Kamie, etc. More information can be found in evidence folders and his section of the report.

- **Mickey:**

Mickey regularly interacts with William, and we have proof of him attempting to groom girls by getting close to them.

Mickey comments on young girls like CC and Liam when they release photos.

He also comments good morning/good night almost everyday which is their way of signaling to each other that they are still active and the account is not deserted. He is not short of innuendos either.

His account is active since February 2019. He has also been in contact with William, when he used the stephanlovesfun account. His location as per the JSON file on wayback machine states to be Mississippi, USA.

There is some suspicion on our side that he may be the same pedophile in the state.

- **Paul**:

Paul is kind of the go to guy for the ring, he has connections with almost everyone, frequently interacts with key players like glitterbugash, ducky, mickey , etc. He interacts frequently with the underage girls being groomed (ex:CC, lizzie). We have observed that him, micky and ducky usually target the same underage girls at the same time. He also publicly calls underage girls beautiful and generally acts thirsty towards them, as seen as the example below. Further examples are in our evidence folders.

Paul lives in Brisbane, Australia. We have his near exact location in his personal folder of our evidence section.

- **Randy Wulfert**:

Randy lives in Pennsylvania. He comments frequently on piper's posts. We have his exact address.

He has been following piper for a long time, as evident from him following all 3 of the piper accounts.

- **Zippy**:

He is from California. He has a second twitter account where he posts porn, and a kik which is used for nude sharing. He is one of paul's "buddies" and isn't shy from tweeting at younger girls, often at provocative and lecherous ways. His Twitter is incriminating enough, but further tweets are available in the Wayback Machine.

Second account: https://twitter.com/unclegeorge1960

On kik he said that he doesn't have "any baseball cards to trade". He was trying to roleplay as a normal/underage kid like on his main twitter account.

His kik account : bzdaddy1960.

- **Jen Mistress**:

JenMistress has 3 accounts. She is a very old account active from 2014. She is involved in grooming of young girls, ones she describes as "her pets" to be shared between her and her lover. Melody is an ex of her who went into coma after a suicide attempt after Jen broke up with her for someone she met one month prior. She has connections with William, all the way from the christinablack account, although we suspect the connections go further back.

"JenMistress" might be the same person behind the "29MistressM" account that talked to "subgirlali"(https://twitter.com/subgirlali). "subgirlali" was one of Jen's "pets". Both Jen and MistressM talked to "subgirlali" in august 2014 before she dissapeared. Both Jen and "MistressM" are lesbians, love redheads, talk about having sex with underage girls they

call “pets”, have a similar twitter activity, interacted with the same girl and use the “mistress” term in their name.“subgirlali” might be the girl that tried to suicide.

Confirmed account: https://twitter.com/JenMistress

Possibile first account: https://twitter.com/29MistressM

- **Glitterbugash:**

Glitterbugash is a fake account whose contents are posted from the social media accounts of jadesoleill. Whoever owns glitterbugash stalks jadesoleill and posts new content from jadesoleill whenever they are on. This account is used to get close to younger girls as evident from the relationship with CC. The account was deactivated in may 2020 after jadesoleill found out about the account. The person behind the glitterbugash account deactivated it randomly,activated it again around 2 days later with another picture from jadesoleill (he even tweeted it). A few hours later he deactivated the account and reactivated it with a new picture from jadesoleill. The tweet with the new picture said “Im getting tired of this shit”. A few minutes after he deactivated the account again for the last time.

- **Shaun:**

Shaun has been following William for a long long time, as evident from this conversation thread:

He talks and retweets the posts of a lot of young girls, such as CC. He, ducky and paul usually attempt to groom the same girls.

Another incriminating piper thread:

Neil Fix:

Neil Fix uses his real name. We have his twitter and his facebook. He resides in Cheltenham, Gloucentershire. He has been interacting with William from a long time, as evident from him replying to this suspended piper account:

piper @piper52600787 · 22h
thanks Neil Fix
piper @piper52600787 · 22h
thanks mickey
1
piper @piper52600787 · 6h
thanks my piper huggers
Neil Fix @therealmrneil · 22h
Replying to @piper52600787
I want to visit Tennessee...
1
2
piper @piper52600787 · 22h
lol well come on
2

piper @piper84003965 · Apr 21
ask piper the piper show
121 views
0:03 / 2:08
6
8
piper
@piper84003965
thanks Neil Fix
9:38 PM · Apr 21, 2020 · Twitter Web App
1 Like

Neil Fix has two accounts:

https://twitter.com/therealmrneil

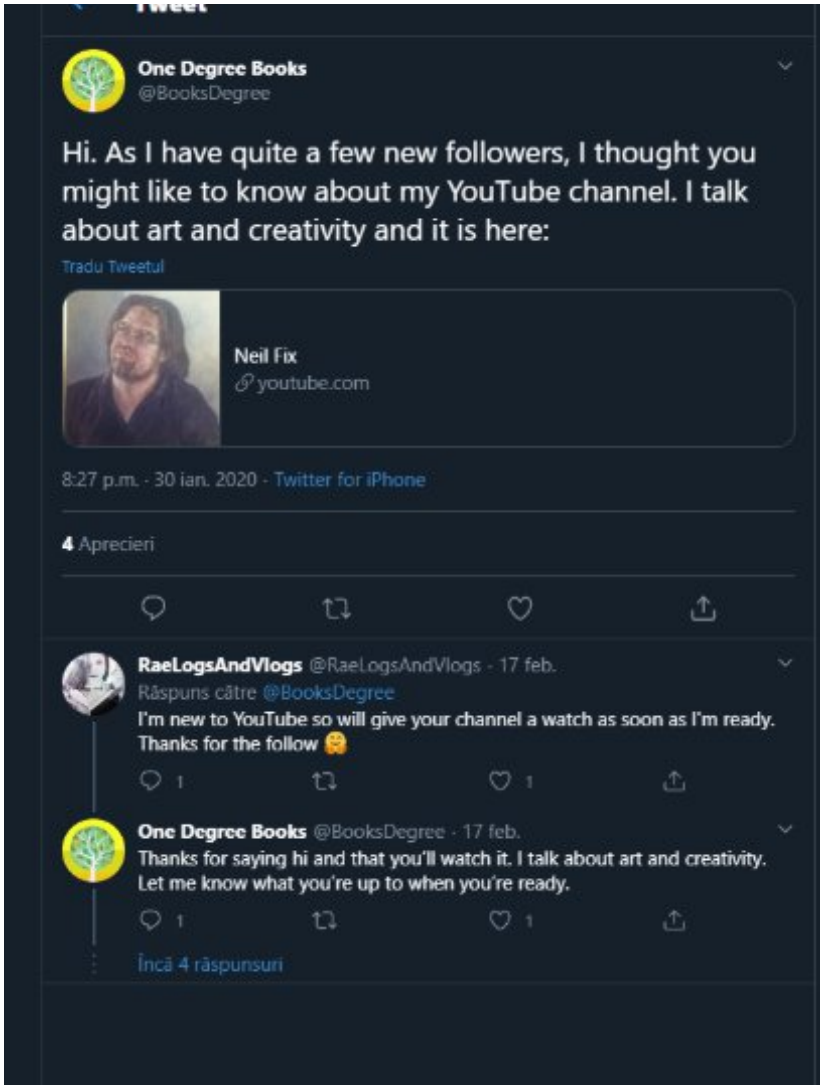

https://twitter.com/BooksDegree

(BooksDegree is the second one)

- **MarioSalvo**:

MarioSalvo is Spanish, frequently comments on William posts. Virtually liking almost all of piper's posts its not too much of a stretch to say that he either has, or has built a connection with William. He knows William from a long time as he interacted with old piper accounts.

He also has a xvideos verified account. He watches a lot of incest porn.

MARIO SALVO @MARIOSALVO4 · Feb 21
Replying to @piper52600787
HAPPY FRIDAY DEAR PIPER.
1
MARIO SALVO @MARIOSALVO4 · Feb 22
Replying to @piper52600787
GOOD SATURDAY DEAR PIPER.

- **Ducky:**

Ducky has a few suspended accounts but maintains the pseudonym of theduckhunter. He has been involved in the ring for quite a while, dating back before the time where Bill and William got into a fight. He grooms girls for William, as seen through him interacting with young girls like Lizzie and CC. He often works with Paul and Mickey to groom the same girls.

- **Sam Watson:**

SamW has a backup account where he posts porn when his main gets suspended. He works with Paul, Ducky and Micky to interact and groom the same young girls, such as with Lizzie's case. He frequently likes and comments on William's posts.

- **James:**

James has been part of the inner ring, but got kicked out because of anthonyjames posting what he claims to be glitterbugash's nude pictures. Sky(bill) thought that the two James were the same person. James later confirmed a lot of suspicions we had about the ring, including how majority of William's consumer base just bookmark the twitter instead of

directly following it, and how zombie juice is code for semen. His full name is James Travis. He has a fiancée, and is currently residing in England. More information about him can be found in our folders.

His facebook: https://www.facebook.com/blackadder1982.

- **BibleBeauty1:**

Is an account that posts nudes of girls along with bible quotes. Some of the girls that appear in the posts are CC, "cindy" and "tplaysvball". Not all of the posts are nudes,some of them have a picture with CC edited over a seemingly random background and with bible quotes added above all of that. The person moderating the account posts a lot of pictures from the "Cindy" girl.

There is another person that has an account as a "tribute" to the girl. (duckworth_barry)

Both BibleBeauty1 and duckworth_barry are from Germany.

Current twitter account: https://twitter.com/BibleBeauty1

- **madib1234:**

Is an account that is trying to promote "https://twitter.com/thelizzie1029", a 13 year old girl that sells her nudes on twitter(The "Lizzie" person has 2 accounts on twitter: "thelizzie1029" and "Baileyb2435"). The name of the person whose name and pictures are used for the "madib1234" account is "Madison Michelle Kent". She can easily be found on Facebook and Instagram. There is no confirmation that the real person named Madison Michelle Kent is a pedophile. But there is no evidence that proves for sure that she isn't either.

The account might be owned by "Lizzie". The same phone number is used by "thelizzie1029" and "Baileyb2435" and a few pictures are shared between the 2 accounts. While "madi1234" doesn't have the same mobile number attached to the 2 previously mentioned accounts, her name does end with a "b", which might have been used under the logic of "Im making a fake account of this person and in case somebody finds this account they can see the "b" at the end and think its just a second account". Both accounts also end in random numbers. The person used "2435" at the end of the "Bailey" account. There is a chance she used the "1234" on the "madib1234" account as to not raise suspicious. This is of course, a theory. The only way to confirm this is to ask "Lizzie" about this or ask Twitter to give the authorities her personal information.

(She is probably thinking it's OK to sell her own nudes, even if she is underage)

She regularly posts pictures with her almost naked followed by a short message that contains the words "spoil me". She uses this sentence when she wants to sell nudes.

There was another person that did this by the name of "wolfcat_girl61".

She was groomed by multiple pedophiles including "SamW" (@SamualWatson6) and "Mickey" (@Mickey734466209). When asked she said that "Mickey" is her friend. There is a chance that she gave nudes to the pedophiles grooming her but there is no confirmation so far.

> (((More details about these two can be found in his section and the evidence folder)))

"https://www.instagram.com/madisonmichellekent/ (the real person behind the "madib1234")

https://twitter.com/madib1234 (the account with Madison Michelle Kent's face and pictures on it)

Lizzie's accounts:

https://twitter.com/thelizzie1029 (main account, uses real pictures)

https://twitter.com/Baileyb2435 (first one made, possibly as a test to see how popular she can get)

- **Fred:**

Accounts: https://twitter.com/Eerlijk78 & https://myspace.com/grazykrueger

Real name is "Fred Graat". He is a pedophile that interacts very often with Piper. He comments a lot of pervert stuff to most of the posts made by Piper.He lives in the Netherlands. The evidence folder contains a possible location of Fred.

- **Steve Hillman:**

He lived in Australia. Now he lives in Glasgow,Scotland. He is a pedophile that interacts very often with Piper. Most of the time he just likes the weird/cp hinting posts. He almost never comments.

His accounts:

- Facebook: https://www.facebook.com/steve.hillman.965
- Twitter: https://twitter.com/stevehillman64

His face is in the evidence folder.

- **Adeel Speaks:**

Is an account that posts a lof of videos with kids, looks like softcore CP. Also posts videos with animals between the softcore ones (they look like cover). The posts on this account were shared by Mickey and Piper.

Link: https://twitter.com/MAdeelIq

Accounts Mentioned:

Steve Hillman https://twitter.com/stevehillman64 &
https://www.facebook.com/steve.hillman.965

Fred https://twitter.com/Eerlijk78 &
https://myspace.com/grazykrueger

Lizzie https://twitter.com/thelizzie1029 &
https://twitter.com/Baileyb2435

William/Piper	https://twitter.com/piper84003965 & https://twitter.com/amandablackfun
Mario	https://twitter.com/MARIOSALVO4
James	https://twitter.com/blackadder1982
Madib	https://twitter.com/madib1234
Sam Watson	https://twitter.com/SamualWatson6
ducky	https://twitter.com/TherealDucky1
Neil	https://twitter.com/BooksDegree & https://twitter.com/therealmrneil
Shaun	https://twitter.com/sm4468
glitterbugash	https://twitter.com/glitterbugash (deactivated by the user after the real person found out about it)
jen	https://twitter.com/JenMistress & https://twitter.com/29MistressM
zippy	https://twitter.com/zippy_brian & https://twitter.com/unclegeorge1960
mickey	https://twitter.com/Mickey73466209
Paul	https://twitter.com/Paul56276799
Randy	https://twitter.com/RandyWulfert
Adeel Speaks	https://twitter.com/MAdeelIq

FOR ACCOUNTS NOT CLOSE TO PIPER, BUT STILL CONNECTED TO THE RING/MIGHT BE PEDOPHILES, CHECK THE TXT FILE ATTACHED WITH THE EVIDENCE.

Other weird groups observed on Twitter:

People that roleplay as wolf families, accounts are private (around 15 people).

People that roleplay as kids ranging from the ages of 3-7 year olds, and others role playing as mothers for those kids. Accounts are private.

Images for these two groups are in the evidence folder.

References

Note: all dates are formatted YYYY.MM.DD.

Websites

1. YouTube, https://www.youtube.com/watch?v=PSOUDW7v_Gw, [accessed on 2020.05.12]
2. YouTube, https://www.youtube.com/watch?v=dlt52fOZ-Dk, [accessed on 2020.05.12]
3. YouTube, https://www.youtube.com/watch?v=7FfgAJ8cYQI, [accessed on 2020.05.12]
4. 4archive, https://web.archive.org/web/20200506215712/4archive.org/board/b/thread/722961036/been-digging-through-some-series-of-yt-channels-related-to-child/, [accessed on 2020.05.12]
5. State of Florida, https://offender.fdle.state.fl.us/offender/sops/flyer.jsf?personId=30832, [accessed on TODO]
6. YouTube, https://www.youtube.com/channel/UCZLKidm5xIMANDGpZudqRLw. [accessed on 2020.07.26]
7. OOCities, https://www.oocities.org/tampalocal/sexualpredators.html, [accessed on 2020.07.26]
8. YouTube, https://www.youtube.com/user/stagedoor19/videos, [accessed on 2020.07.26]
9. YouTube, https://www.youtube.com/channel/UCvIT0NesQuDt_GoU5m-QslQ, [accessed on 2020.07.26]